

D SIZE 24" x 36" FILE NAME: C-1001 GRADING AND DEMO PLAN.DWG BY: SEB

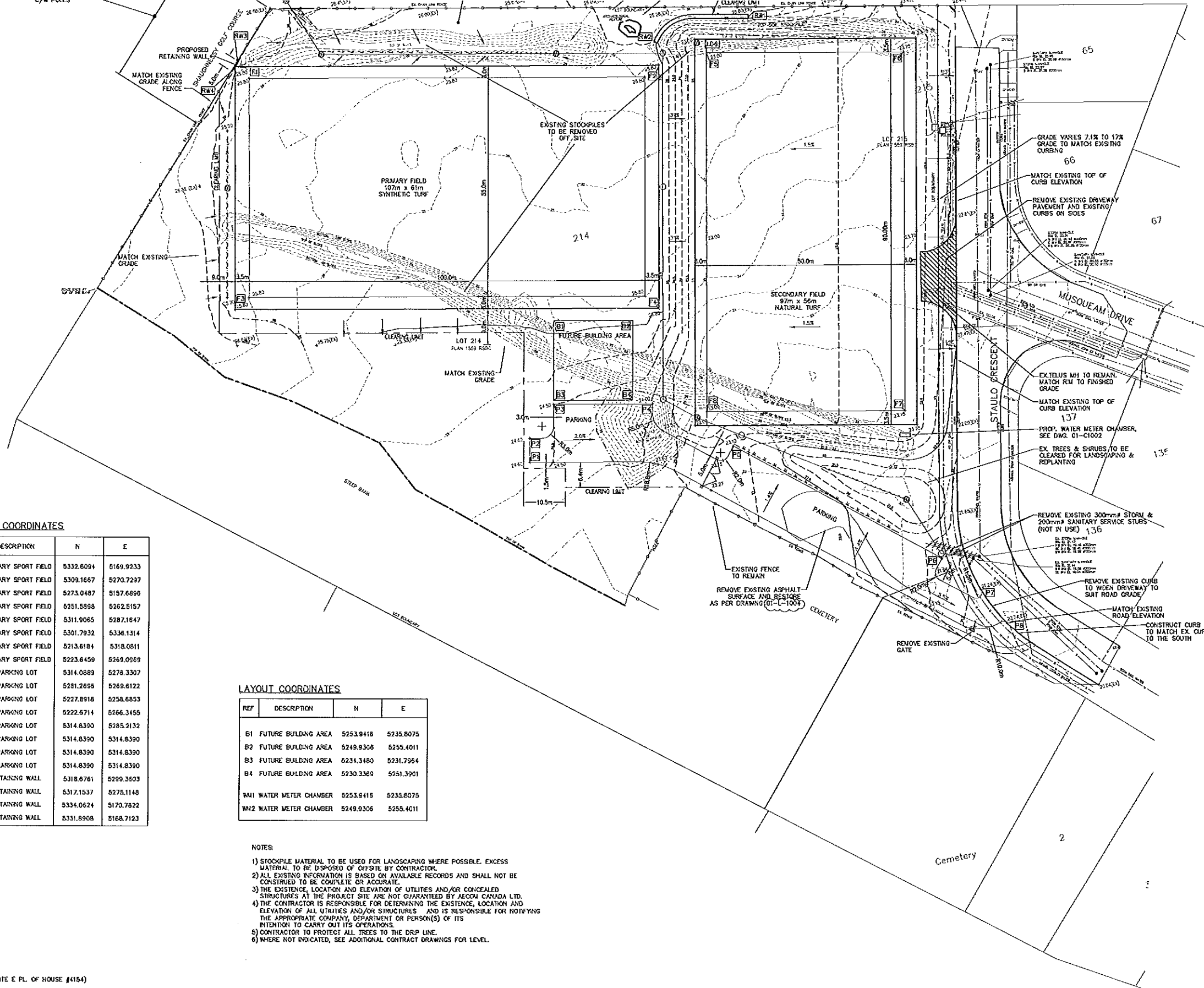

LEGEND

- EXISTING HYDRO
- EXISTING GAS
- EXISTING TELUS
- EXISTING WATER
- EXISTING STORM
- PROPOSED STORM MANHOLE 1050mm#
- PROPOSED TYPE 2 LAWN DRAIN
- EXISTING SANITARY
- EXISTING CONTOURS
- PROPOSED CONTOURS
- FINISHED GRADE
- TOP OF BANK
- BIOFILTRATION SWALE/DITCH

LAYOUT COORDINATES

REF	DESCRIPTION	N	E
F1	PRIMARY SPORT FIELD	5332.6024	5169.9233
F2	PRIMARY SPORT FIELD	5309.1667	5270.7237
F3	PRIMARY SPORT FIELD	5273.0487	5157.6896
F4	PRIMARY SPORT FIELD	5251.5898	5262.5157
F5	PRIMARY SPORT FIELD	5311.9065	5287.1647
F6	PRIMARY SPORT FIELD	5301.7932	5336.1314
F7	PRIMARY SPORT FIELD	5213.6184	5318.0811
F8	PRIMARY SPORT FIELD	5223.6459	5269.0969
P1	PARKING LOT	5314.0889	5278.3307
P2	PARKING LOT	5281.2696	5269.6122
P3	PARKING LOT	5227.8918	5258.6853
P4	PARKING LOT	5222.6714	5266.3455
P5	PARKING LOT	5314.8390	5285.2132
P6	PARKING LOT	5314.8390	5314.8390
P7	PARKING LOT	5314.8390	5314.8390
P8	PARKING LOT	5314.8390	5314.8390
RW1	RETAINING WALL	5318.6761	5299.3603
RW2	RETAINING WALL	5317.1537	5275.1148
RW3	RETAINING WALL	5334.0624	5170.7822
RW4	RETAINING WALL	5331.8908	5168.7123

LAYOUT COORDINATES

REF	DESCRIPTION	N	E
B1	FUTURE BUILDING AREA	5253.9416	5235.8075
B2	FUTURE BUILDING AREA	5249.9306	5255.4011
B3	FUTURE BUILDING AREA	5234.3480	5231.7964
B4	FUTURE BUILDING AREA	5230.3369	5251.3901
WM1	WATER METER CHAMBER	5253.9416	5235.8075
WM2	WATER METER CHAMBER	5249.9306	5255.4011

- NOTES:**
- 1) STOCKPILE MATERIAL TO BE USED FOR LANDSCAPING WHERE POSSIBLE. EXCESS MATERIAL TO BE DISPOSED OF OFF-SITE BY CONTRACTOR.
 - 2) ALL EXISTING INFORMATION IS BASED ON AVAILABLE RECORDS AND SHALL NOT BE CONSIDERED TO BE COMPLETE OR ACCURATE.
 - 3) THE EXISTENCE, LOCATION AND ELEVATION OF UTILITIES AND/OR CONCEALED STRUCTURES AT THE PROJECT SITE ARE NOT GUARANTEED BY AECOM CANADA LTD.
 - 4) THE CONTRACTOR IS RESPONSIBLE FOR DETERMINING THE EXISTENCE, LOCATION AND ELEVATION OF ALL UTILITIES AND/OR STRUCTURES AND IS RESPONSIBLE FOR NOTIFYING THE APPROPRIATE COMPANY, DEPARTMENT OR PERSON(S) OF ITS INTENTION TO CARRY OUT ITS OPERATIONS.
 - 5) CONTRACTOR TO PROTECT ALL TREES TO THE DRP LINE.
 - 6) WHERE NOT INDICATED, SEE ADDITIONAL CONTRACT DRAWINGS FOR LEVEL.

BENCHMARK:
 MON V-3147
 N 5028.804
 E 5682.769
 EL. 10.537
LOCATION: (N CURB OPPOSITE E. PL. OF HOUSE #1154)

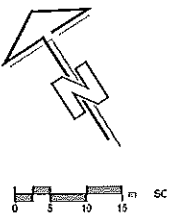

DO NOT SCALE THIS DOCUMENT.
 ALL MEASUREMENTS MUST BE OBTAINED FROM STATED DIMENSIONS.
 This drawing has been prepared for the use of AECOM's client and may not be used, reproduced or relied upon by third parties, except as agreed by AECOM and its client, as required by law or for use by governmental reviewing agencies. AECOM accepts no responsibility, and denies any liability whatsoever, to any party that modifies this drawing without AECOM's express written consent.

PROFESSIONAL SEALS											
0	10/08/11	ISSUED FOR CONSTRUCTION	RI	SS	SS	MM					
B	10/07/10	ISSUED FOR TENDER	RI	SS	SS	MM					
A	10/03/01	ISSUED FOR REVIEW	RD	SS	SS	MM					
IR	YYMMDD	ISSUE/REVISION DESCRIPTION	DRW	CHK	DES	ENG	IDR	APP			



Musqueam Indian Band Sports Field, Parking Lot & Site Design: 5 Acres Site Grading & Demolition Plan	
PROJECT NUMBER 60113791	DRAWING NUMBER 01-C-1001